

Landscape Notes:

- Alternative plant species for required landscaping may be permitted subject to review and approval by the City of Pompano Beach Planning Department prior to installation.
- All prohibited exotic or invasive species shall be removed from the entire site prior to the issuance of a Certificate of Occupancy.
- All required landscaping shall be installed and inspected and approved by C.O.P.B. urban forestry prior to the issuance of a Certificate of Occupancy or CC.
- No Cypress Mulch is to be used on site. Eucalyptus or Melaleuca Mulch is to be used in a 3" consistent layer in all planting beds.
- Enhanced landscaping beyond minimum requirements will conform to all applicable sections of the City of Pompano Beach Landscape Code.
- This plan has been designed to meet the tree planting requirements contained within the FPL document entitled "Plant the Right Tree in the Right Place" and City of Pompano Beach Landscape Code.
- For existing or proposed utilities, no tree shall be planted where it could, at mature height conflict with overhead power lines.
- Tree species shall be selected as to minimize conflicts with existing or proposed utilities.
- See engineer's plans for all underground & overhead utilities and field locate all prior to installation; contact Landscape Designer/Owner regarding any conflicts.
- All site drainage by others.
- Landscape adjacent to vehicular traffic to be maintained to preserve sight line visibility.
- Tree Relocation Note: Do not relocate without obtaining permit from the City of Pompano Beach. Existing tree(s) to be relocated require root pruning by a qualified professional prior to relocation. If the tree(s) does not survive after relocation and is dead or in poor health at time of final inspection, mitigation will be required.
- Irrigation Note: According to 155.5203. Landscaping, wherever landscaping is required by this Code, it shall be kept in a healthy growing condition through appropriate irrigation by an automatic underground irrigation system installed in accordance with requirements of the Building Code. Irrigation system shall provide 100% coverage with 50% overlap.
- Per City Ordinance(s) 50.02 (A) (4) and 100.35(E), landscaping materials other than sod are not allowed within five feet of any portion of City owned utilities within the public street right-of-way including meters, hydrants, service lines etc. No trees, shrubbery or obstruction shall be placed within a 3' radius of a City-owned sewer lateral cleanout or water &/or reuse meter.
- Screening around Mechanical Equipment will be maintained 6 inches above the equipment.
- All plant materials shall be Florida Grade # 1 or better, in accordance with Grades and Standards for Nursery Plants (Florida Division of Plant Industry).
- Canopy trees shall be at least 12 feet in height above ground level.
- Palm trees shall be at least 14 feet in height above ground level.
- All hedges abutting City Rights of way shall be maintained at a height no greater than 24" in accordance with the City of Pompano Beach landscape code 155.5203 B.1.(F).
- All tree work will be qualified by a Broward County Registered Tree Trimmer at the time of permitting in accordance with the City of Pompano Beach landscape code 155.2411.C.3.
- A Tree Permit Application for all proposed tree work will be required at the time of permitting in accordance with the City of Pompano Beach landscape code 155.2411.B.
- Plant spacing shall supersede plant quantity to fill the landscape bed.
- A Pre-Construction meeting with Urban Forestry is required before any plant material is installed on site.
- All road rock, concrete, asphalt and other non natural material be removed from all planting areas prior to landscape installation and be replaced with planting soil prior to landscape installation.
- All trees designated as single trunk shall have a single, relatively straight, dominant leader, proper structural branching and even branch distribution. Trees with bark inclusion, tipped branches, and codominant trunks will not be accepted. Trees with grinding, intact leader circling and/or plunging roots will be rejected.

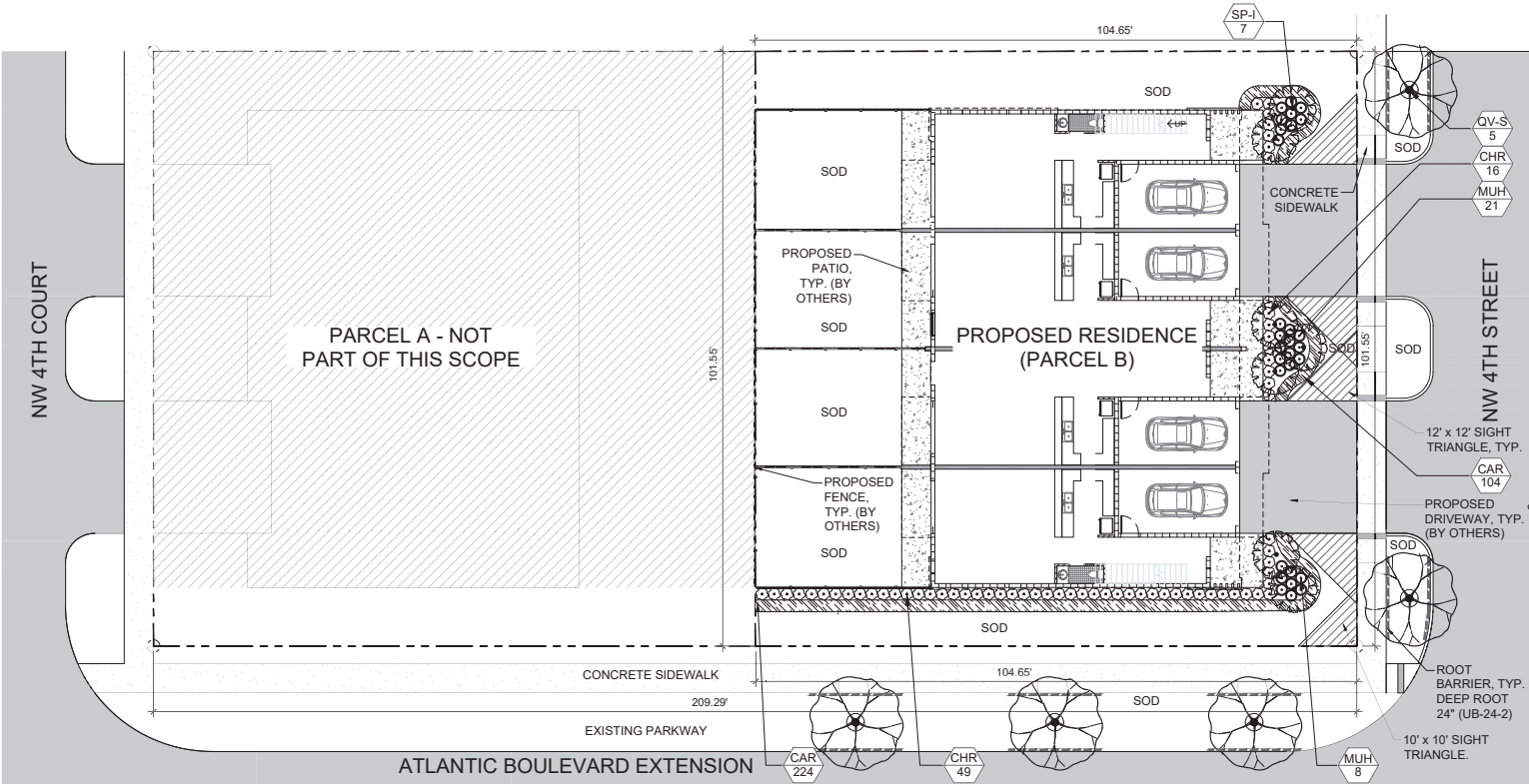

Landscape Data:

General Business (B -3)	Required	Provided
<b>Open Space - Minimum Trees and Shrubs</b> A minimum of 20% of the of the total gross area of a plot shall be devoted to landscaped pervious area. One (1) tree and five (5) shrubs per 3,000 square feet of lot area or major fraction thereof.	1 Tree 5 Shrubs 2,191 SF (10,955 SF x 0.2)	7 Palms 95 Shrubs
<b>Street Trees</b> One (1) street tree shall be required for every forty (40) linear feet of street frontage.	5 Trees (West: 105' / 40 = 3 South: 56' / 40 = 2)	5 Trees
<b>Native Requirements</b> A minimum of 50% of required trees shall be native species.	6 Native Trees (50%)	12 Native Trees (100%)

Plant Schedule:

CODE	QTY	BOTANICAL NAME	COMMON NAME	SIZE	NATIVE	FLORIDA FRIENDLY	DROUGHT TOLERANCE
<b>OPEN SPACE TREES</b>							
SP-I	7	Sabal palmetto	Sabal Palm	FG, 14' CT, SGL, SP	Yes	Yes	High
<b>STREET TREES</b>							
QV-S	5	Quercus virginiana	Southern Live Oak	FG, 14' HT x 7' SPR, 3" C, 6' CT, CP	Yes	Yes	High
<b>SHRUBS</b>							
CHR	65	Chrysobalanus icaco 'Redtip'	Red Tip Cocoplum	CG, 24" HT x 24" SPR, F, 24" O.C.	Yes	Yes	High
MUH	29	Muhlenbergia capillaris	Pink Muhly Grass	CG, 24" OA, F	Yes	Yes	High
<b>GROUND COVERS</b>							
CAR	328	Carissa macrocarpa 'Emerald Blanket'	Emerald Blanket Carissa	CG, 12" OA, F	No	Yes	High

Digitally signed  
by Paul A. Goulas  
Date: 2025.06.25  
12:10:56-04'00'

811  
Know what's below.  
Call before you dig.

Project Team

Landscape Architect:

LANDSCAPE ARCHITECTURAL SERVICES, LLC

Brandon White | Owner  
772-894-1357 | brandon@lase.com

Paul Goulas | Owner  
772-631-6400 | paul@lase.com

1708 SE Jay Avenue Street  
Fort St. Lucie, FL 34983

Applicant:

UR Architects, Inc.  
ARCHITECTURE & PLANNING  
1380 S.W. 42 STREET  
MIAMI, FL 33137

(OFF.) - 305-403-7926  
(CELL.) - 786-643-0891  
E-MAIL: lase@urarchitects.com

Lot 933 Parcel B

NW 31st Avenue, Pompano Beach, FL 33069

Landscape Plan

Date	Init.	Description
08.23.24	DC	Initial Submittal
06.23.25	TA	Revised per Site Plan

LANDSCAPE ARCHITECT

PAUL A. GOULAS, P.L.A.

FLORIDA REG. # LA6666807

Drawn By: TA

Checked By: BW

Municipal Project:

Scale:

NORTH

SCALE: 1" = 10'

0 5' 10' 25'

LS-01